



Helping decision makers before and after natural disasters

evidence aid



Evidence Aid was established by The Cochrane Collaboration following the tsunami in the Indian Ocean in December 2004. It uses knowledge from Cochrane Reviews and other systematic reviews to provide reliable, up-to-date information on interventions that might be considered in the context of natural disasters and other humanitarian emergencies. **Evidence Aid** is working with partners to highlight which interventions work, which don't work, which need more research, and which, no matter how well meaning, might be harmful; and to provide this information to agencies and people working in disaster risk reduction, planning and response.

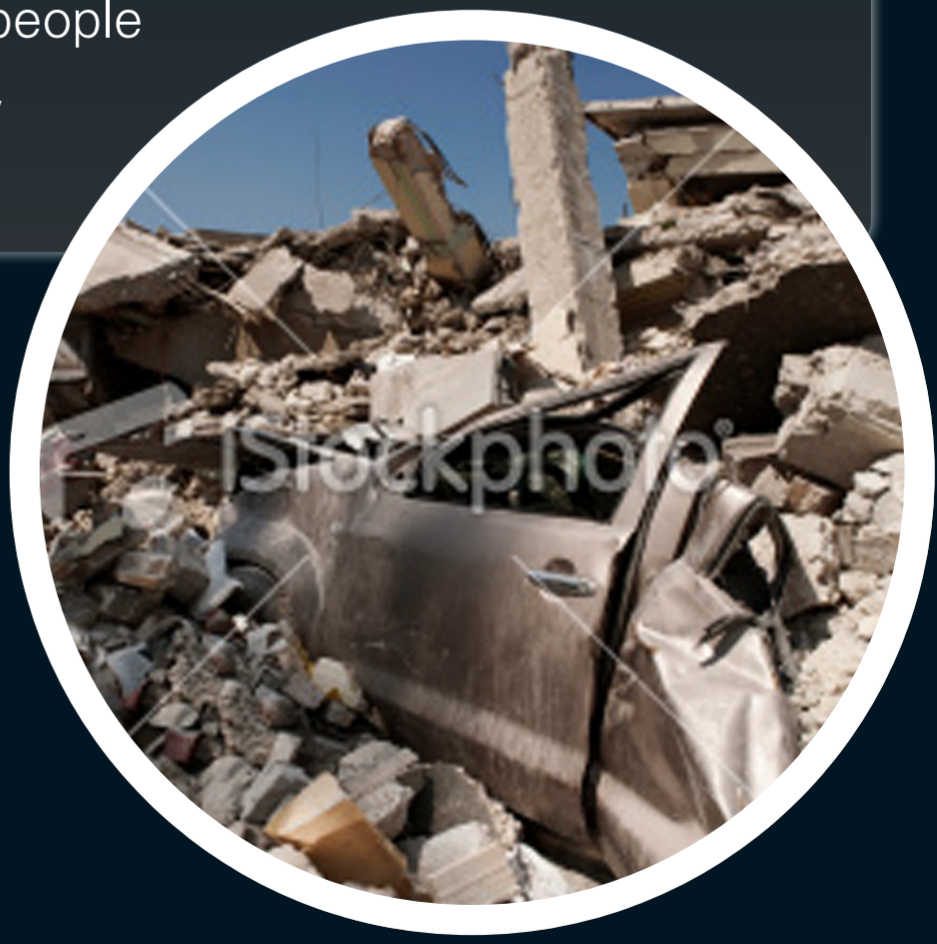

“Never doubt that a small group of thoughtful, committed citizens can change the world.”

MARGARET MEAD

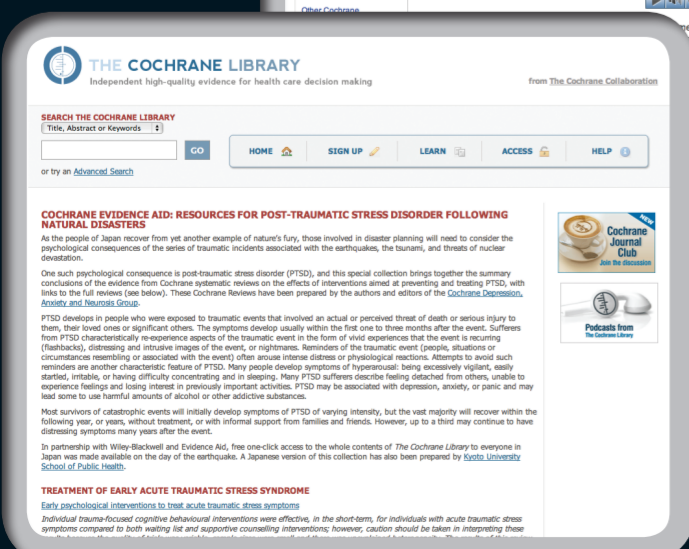

www.evidenceaid.org